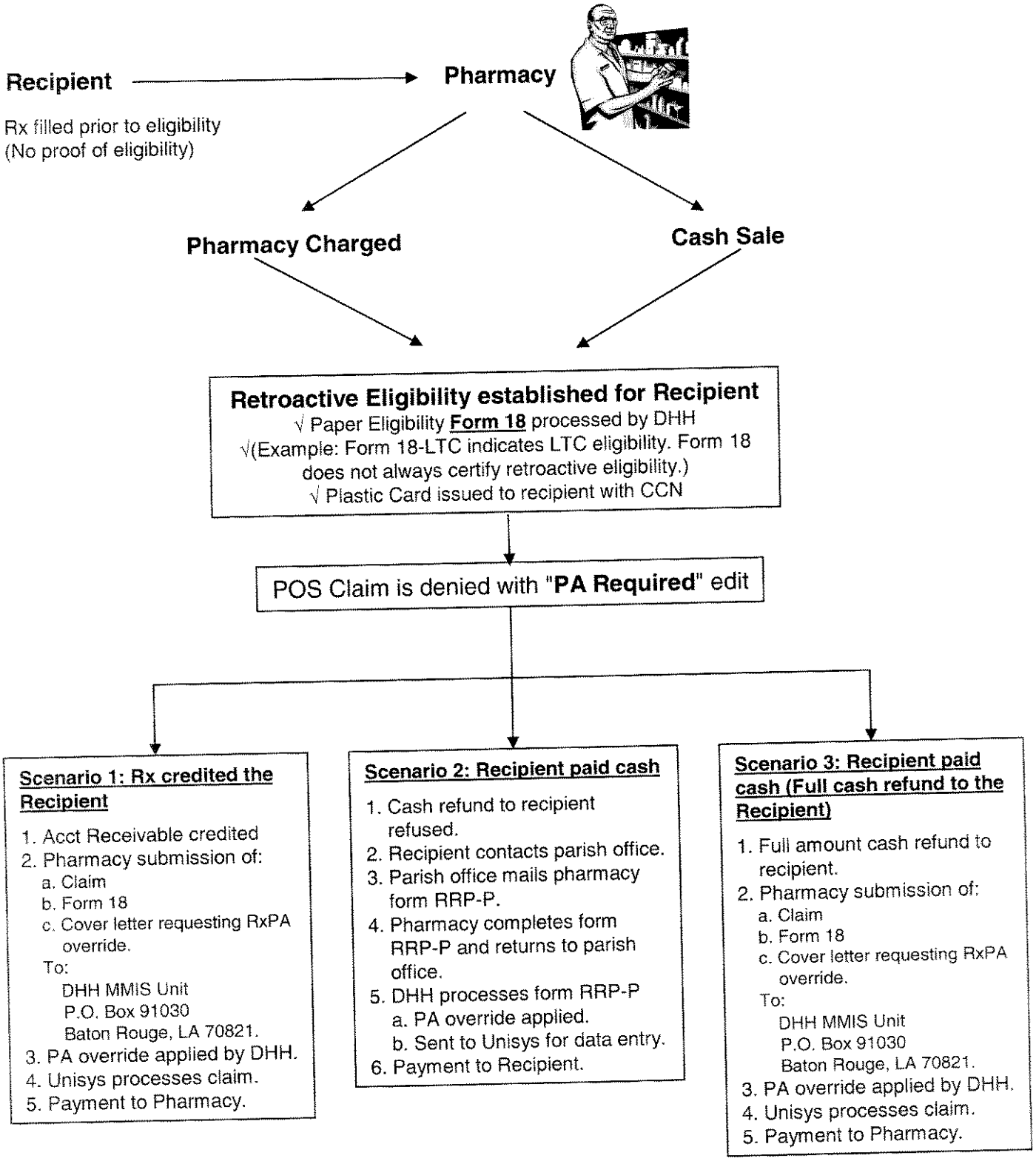Appendix D. Retroactive Eligibility Process for Rx PA